

Maule Aircraft Corporation

SPENCE AIR BASE - MOULTREE, GEORGIA 31768 - PHONE 912/985-2045



SERVICE LETTER #17

June 3, 1969

MODELS AFFECTED: M-4C, M-4-210C & M-4-220C

SERIAL NUMBERS AFFECTED: 11C, 1066C, 1067C, 1071C, 1074C, 1075C, 1079C,
2012C, 2016C, 2018C - 2025C

Dear Sir:

We have found a slight crack or die mark in the Flap and Aileron Hinge Brackets at the points as illustrated below. A through inspection should be made to assure that there are no cracks on your Brackets.

If cracks are found, they can be repaired in the following manner:

- (a) a crack $1/16$ inch or less may be filed out with a round 4 to 6 inch file, or
- (b) cracks $1/16$ inch or over should be half-arc or mig welded.

This inspection should be accomplished before your next flight and if cracks are found, the repairs should be made before flying. Enclosed you will find a card, please fill out and return.

Sincerely yours,
MAULE AIRCRAFT CORPORATION

B. D. Maule
President

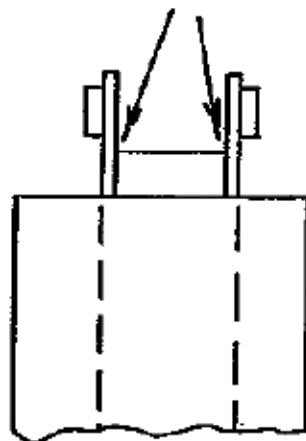

AILERON HINGE BRACKET

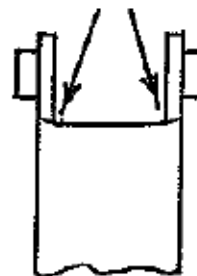

FLAP HINGE BRACKET

MAULE AEROSPACE TECHNOLOGY, INC.

SERVICE LETTER #17 - COMPLIANCE RECORD

Airplane Serial Number _____

Airplane Registration Number _____

The following action was taken with respect to this service letter:

Service letter #17 completed

Certified by _____

(Signature)

(Printed Name)

Title _____

(Owner, A&P), IA, etc.)

In an effort to keep our mailing list current for sending Service Letters, Service Bulletins, etc., please fill in the following:

Owner's name _____

Owner's address _____

Mail this Compliance Record to: Maule Aerospace Technology, Inc.
Engineering Records
2099 GA Hwy. 133 S.
Moultrie, GA 31788